

Getting Around Campus

Argonne National Laboratory is a controlled-access facility. All visitors must be pre-authorized before they will be allowed on the site. A visitor registration form is available at apps.anl.gov/registration/visitors.

Visitor gate passes are available for pickup at the Argonne Information Center (Building 224) at the Main Gate entrance off Cass Avenue between the hours of 6:30 a.m. – 5:00 p.m. Monday – Friday. The lab is closed to visitors on weekends and holidays except for pre-arranged gate passes or tours.

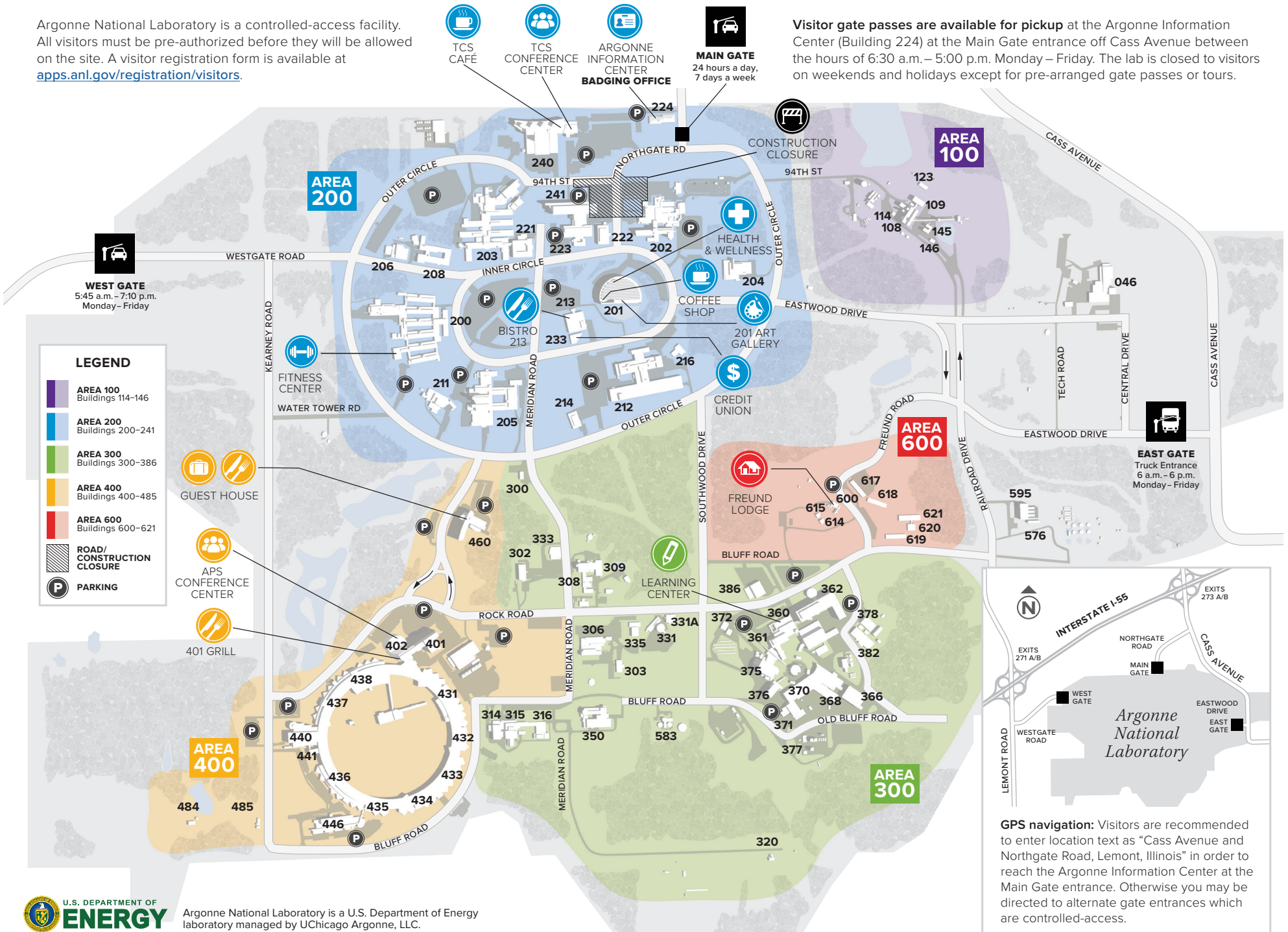

LEGEND

- AREA 100 Buildings 114-146
- AREA 200 Buildings 200-241
- AREA 300 Buildings 300-386
- AREA 400 Buildings 400-485
- AREA 600 Buildings 600-621
- ROAD/ CONSTRUCTION CLOSURE
- PARKING

- GUEST HOUSE
- APS CONFERENCE CENTER
- 401 GRILL

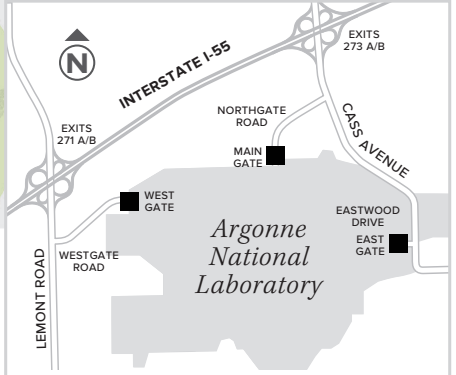

GPS navigation: Visitors are recommended to enter location text as "Cass Avenue and Northgate Road, Lemont, Illinois" in order to reach the Argonne Information Center at the Main Gate entrance. Otherwise you may be directed to alternate gate entrances which are controlled-access.